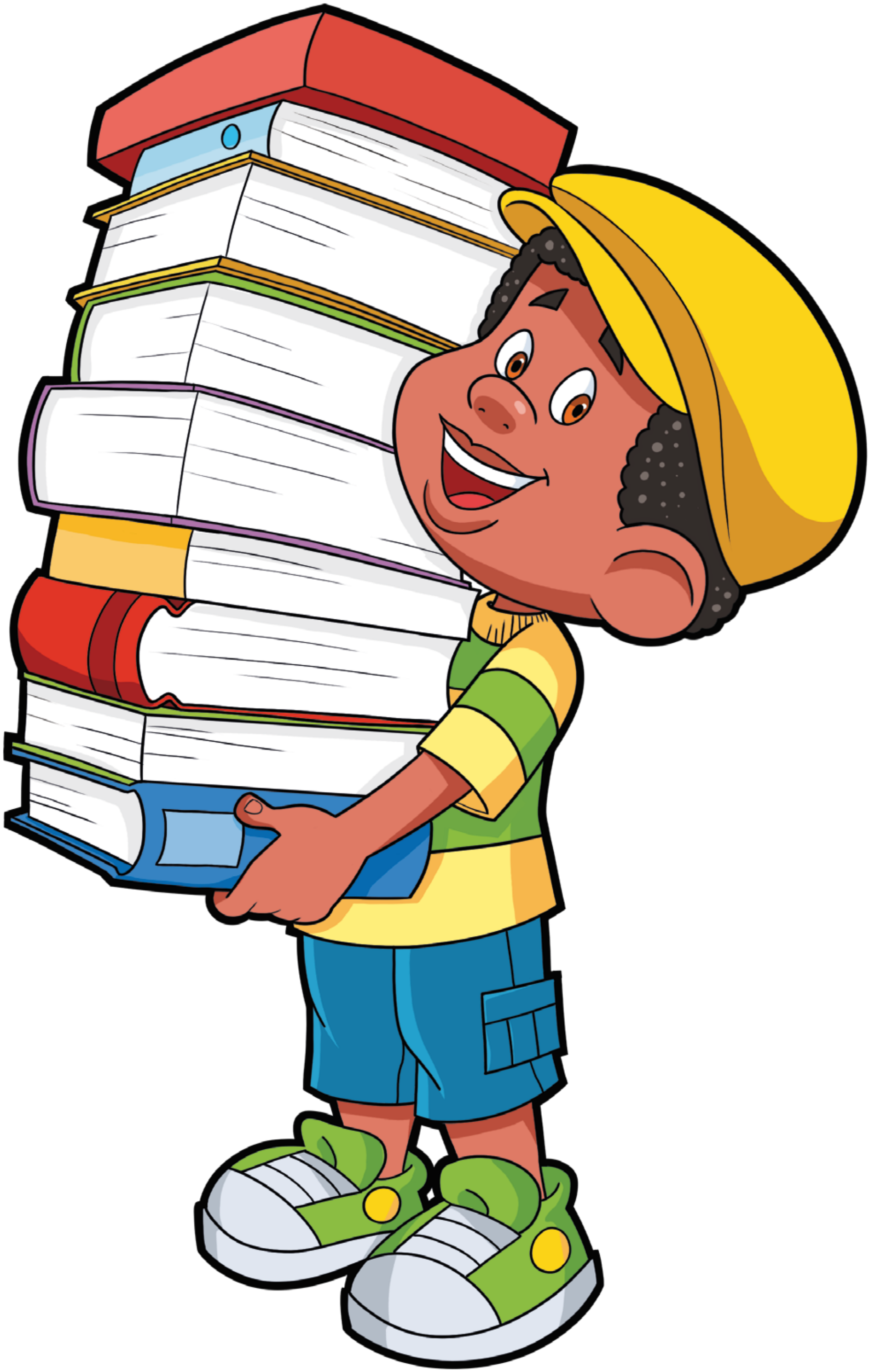

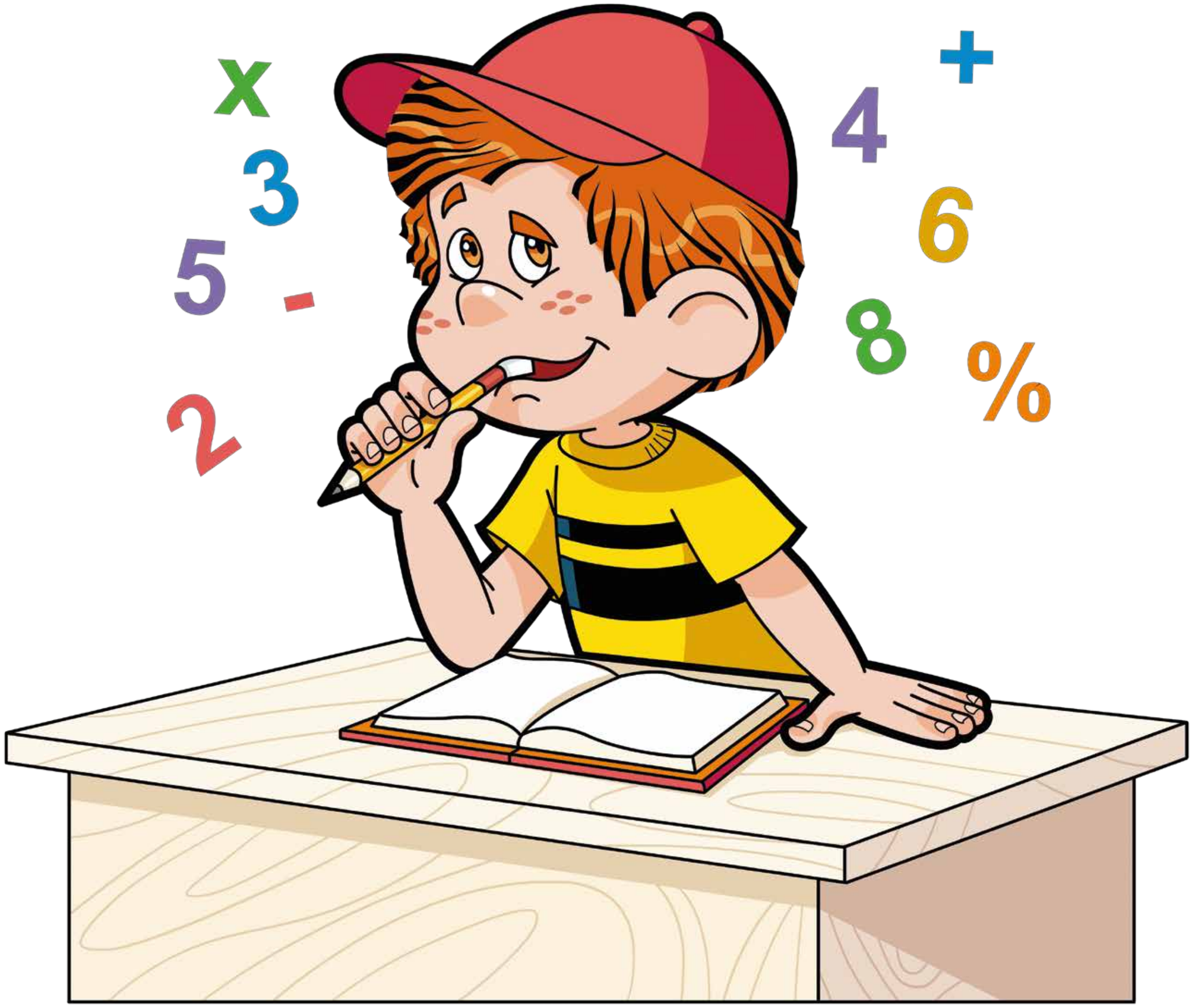
x
3
5
-
2
+
4
6
8
%
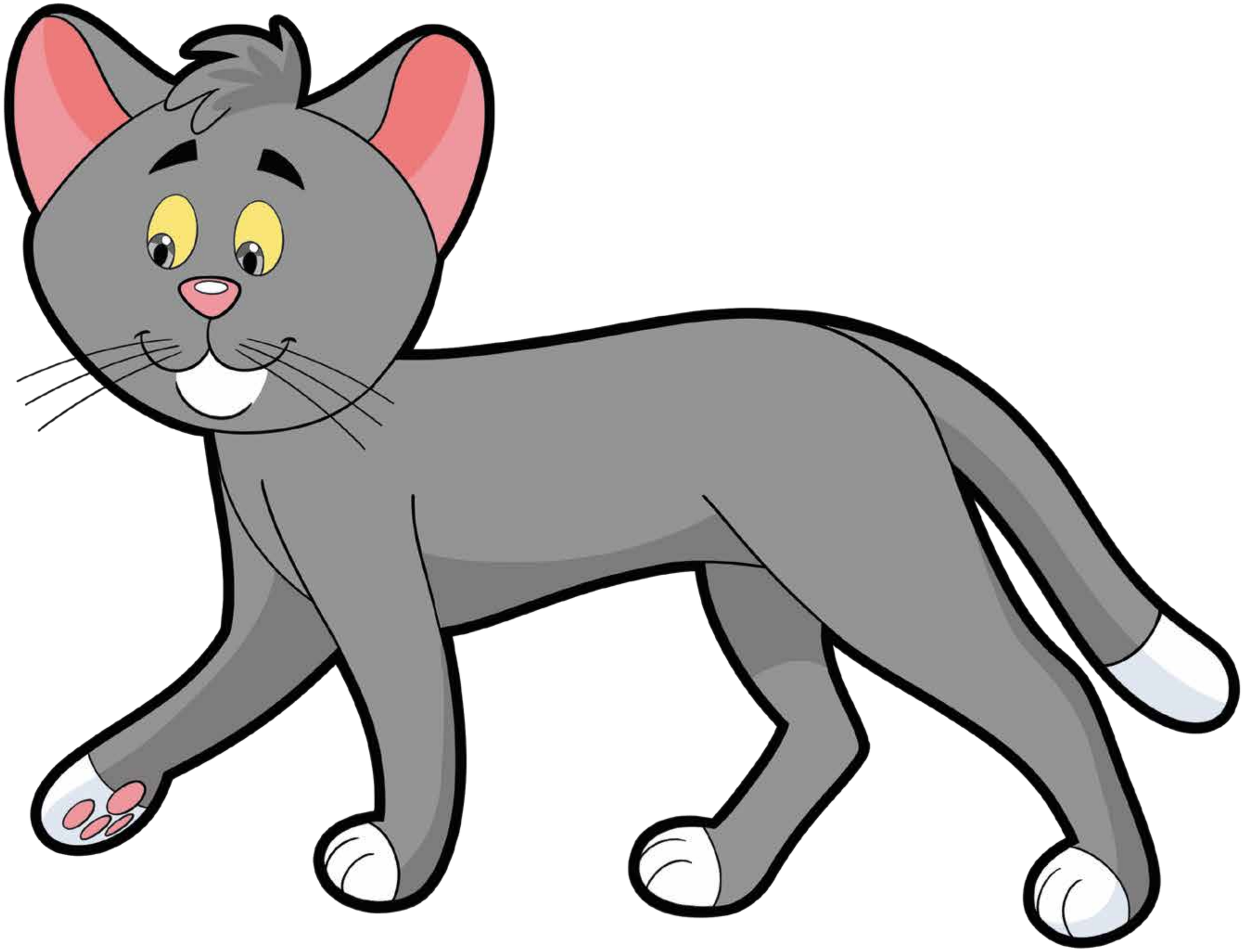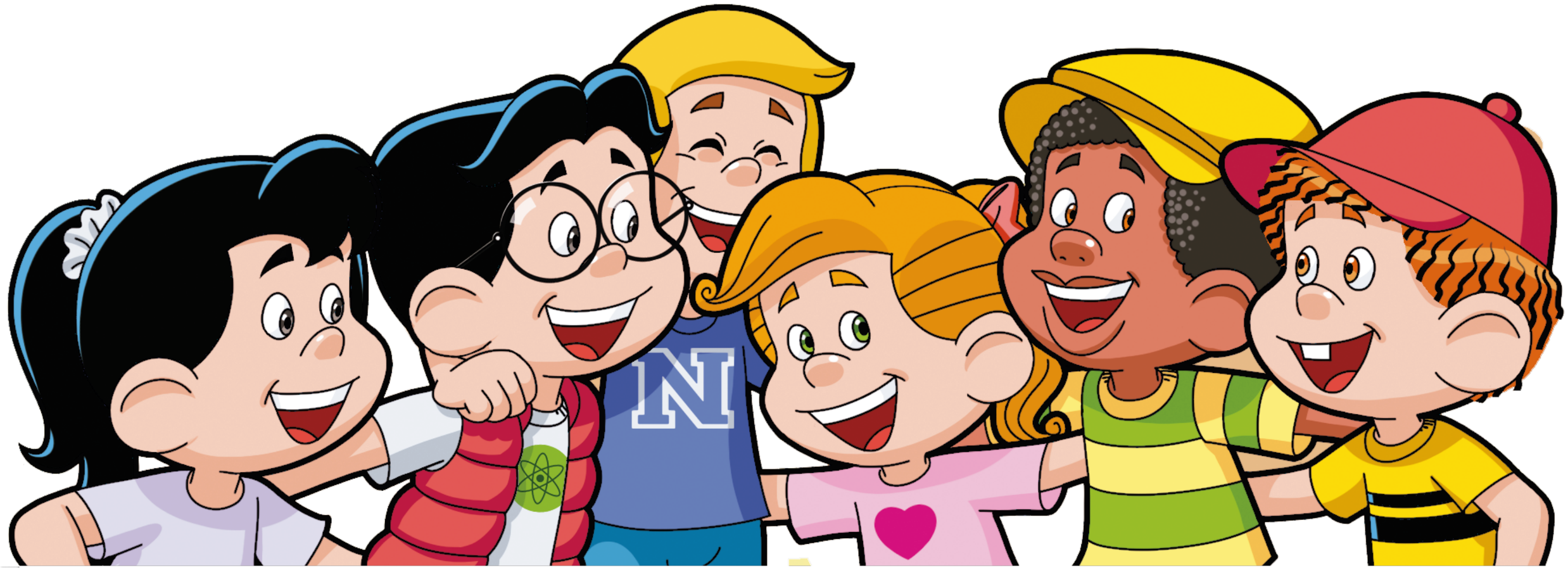
A