¡Mira a la hormiga!

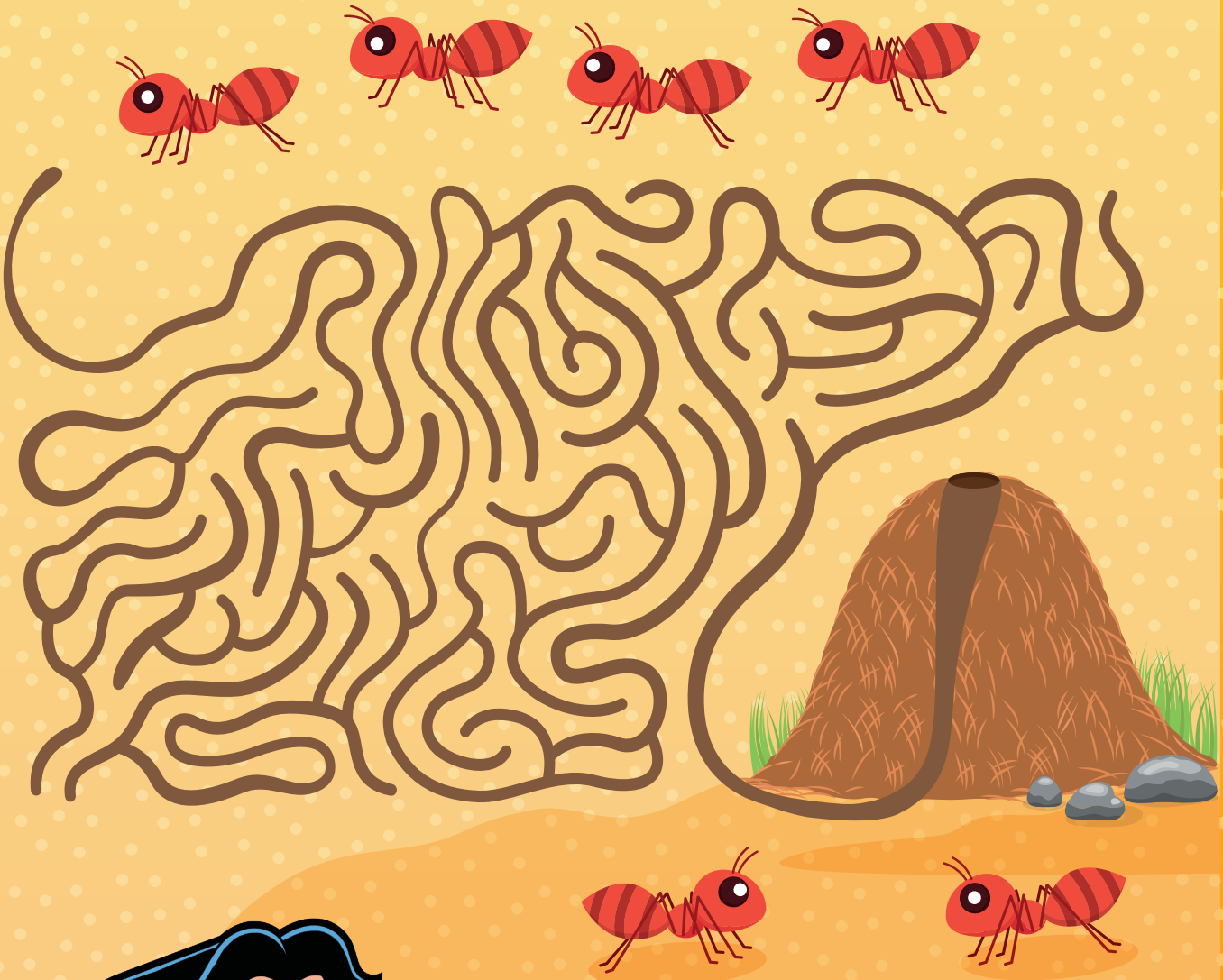

Imágenes: © judyjump, Svetlana Parshakova | Shutterstock